

P&Z SUBMISSION
DESIGN DEVELOPMENT

PROJECT NAME:

324 HAUS

PROJECT ADDRESS:

324 NW 6TH STREET
POMPAÑO BEACH, FL, 33060

OWNER NAME:

770 CAPITAL

OWNER ADDRESS:

TBD

ARCHITECT

AUSTIN FOX ARCHITECTURE

1754 E. Commercial Blvd

FORT LAUDERDALE, FL 33334

PH: 954-790-2702

INFO@AF-ARCHITECT.COM

AR101117

STRUCTURAL ENGINEER:

TBD

Name

PH:

email

MEP ENGINEERING

TBD

ADDRESS LINE

ADDRESS LINE

phone

email

CIVIL ENGINEER

CONEMCO ENGINEERING, INC.

MAYRELLINA FERNANDEZ

782 NW 42nd Avenue Unit 635, Miami, FL 33126

PH: 786-540-2444

mfernandez@conemco.com

LANDSCAPE ARCHITECT

PARAMETRIKA LANDSCAPE ARCH.

GABRIELA ALBORNOZ

PH: 480-432-5637

galbornoz@parametrikadesign.com

SEAL & SIGNATURE

REVISION LOG

No.	Description	Date
2	AAC Submission	01.05.26
3	P&Z Submission	01.20.26

EXTERIOR
ELEVATIONS

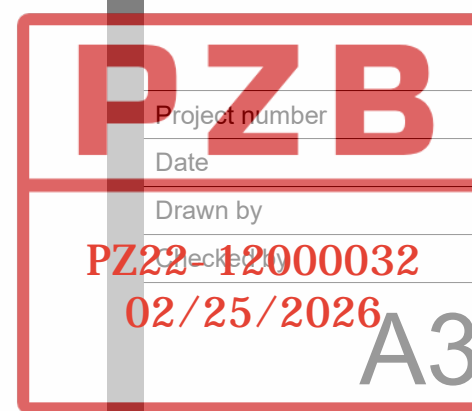

Scale

As indicated



1 SOUTH ELEVATION (FRONTAGE)
SCALE: 3/16" = 1'-0"

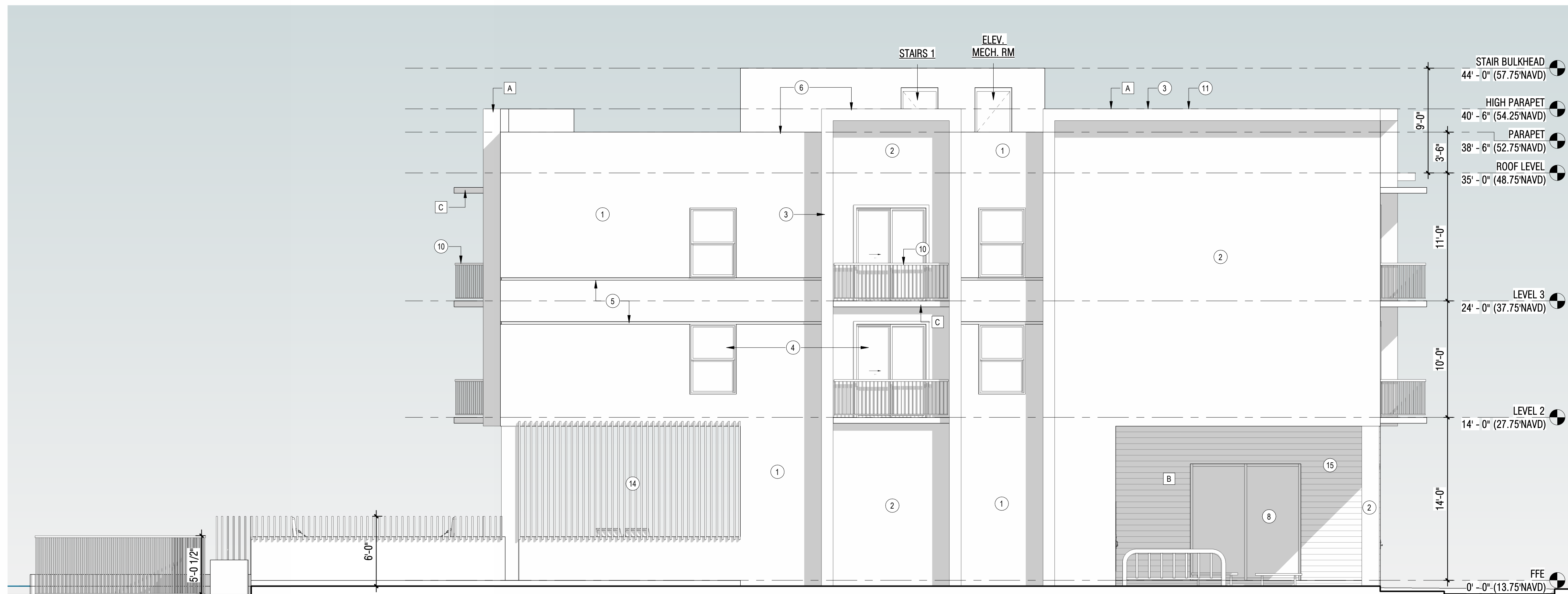

2 WEST ELEVATION (SIDE)
SCALE: 3/16" = 1'-0"